



Our Salient Features

"You will have access to student friendly environment with facilities like 24x7 security guard with 24x7 power backup & assistance from the supervisory staff at your disposal."

Hostel @ Azad



AZAD

GROUP OF EDUCATIONAL
INSTITUTIONS LUCKNOW

Room Type: 3-Seated
Common Washroom

**Room Rent
Per Year:** 20,000/-

Room Area: 190 sq ft

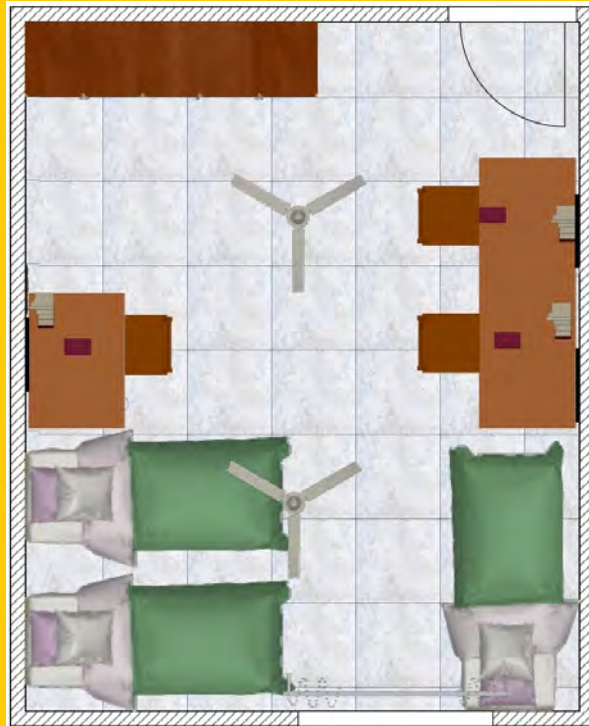

Room Type: 2-Seated
Common Washroom

**Room Rent
Per Year:** 25,000/-

Room Area: 190 sq ft

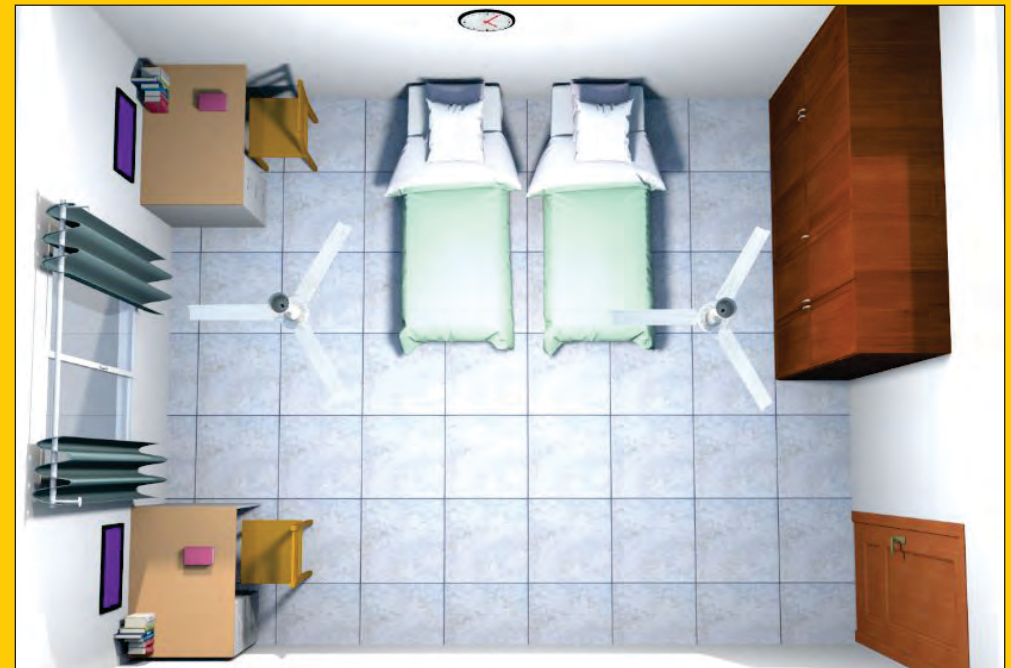
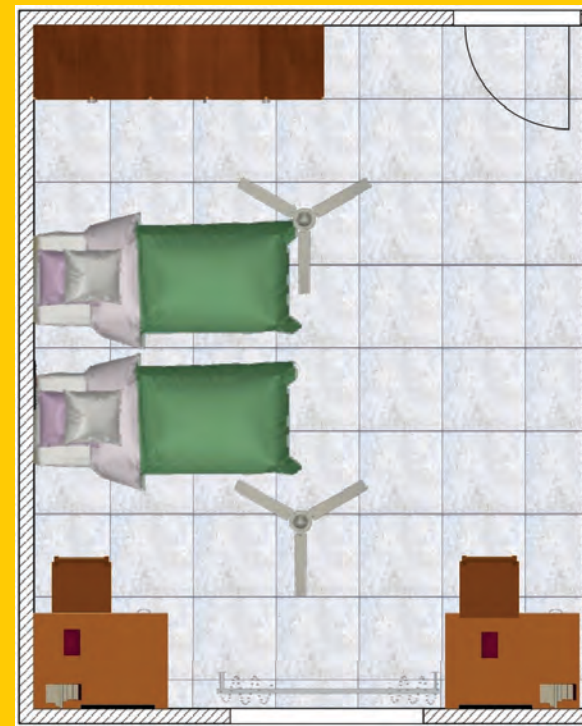

Room Type: 3-Seated
Attached Toilet

Room Rent
Per Year: 26,000/-

Room Area: 190 sq ft

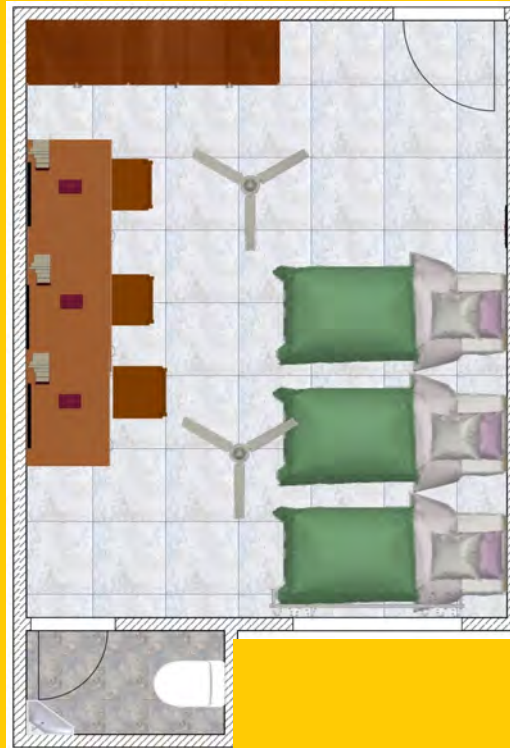

Room Type: 3-Seated
Attached Washroom

Room Rent
Per Year: 30,000/-

Room Area: 204 sq ft

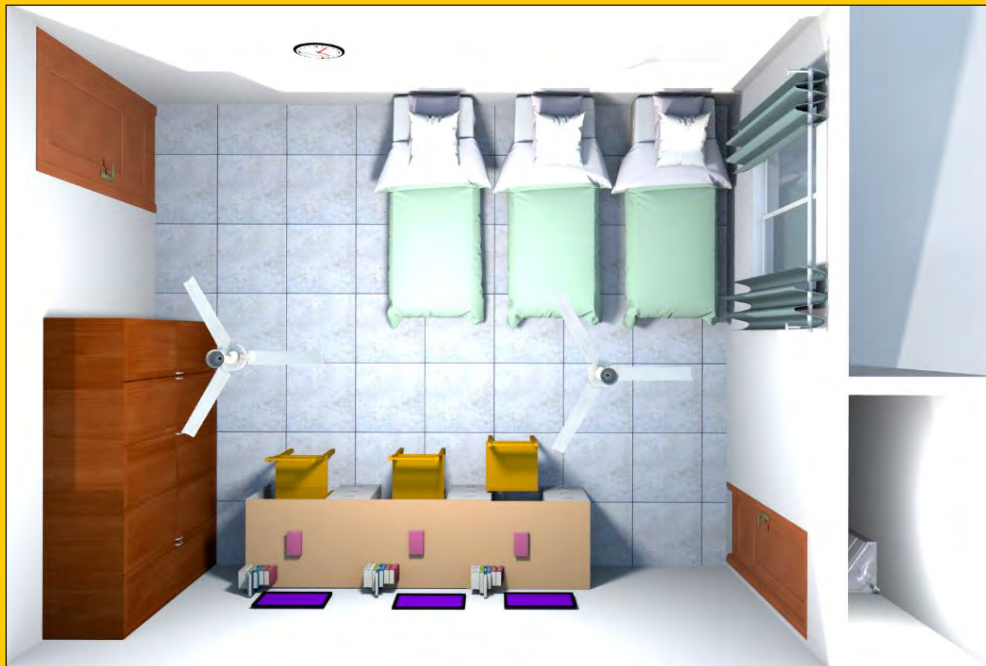
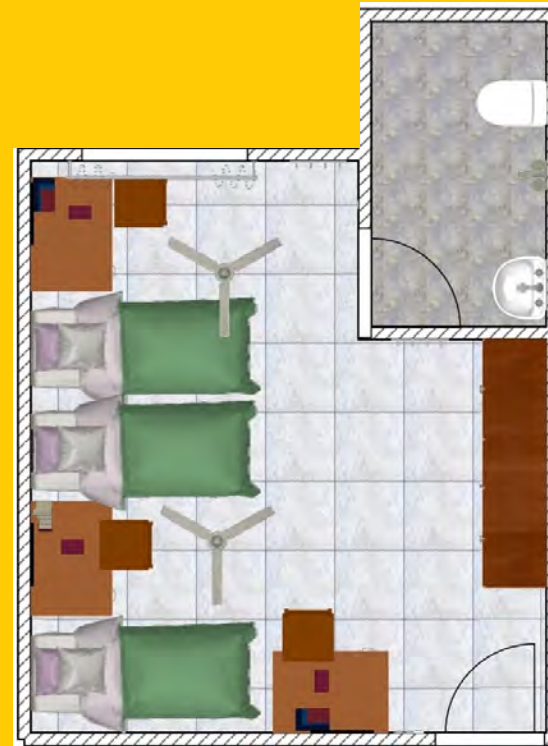

Room Type: 2-Seated
Attached Toilet

Room Rent
Per Year: 39,000/-

Room Area: 204 sq ft

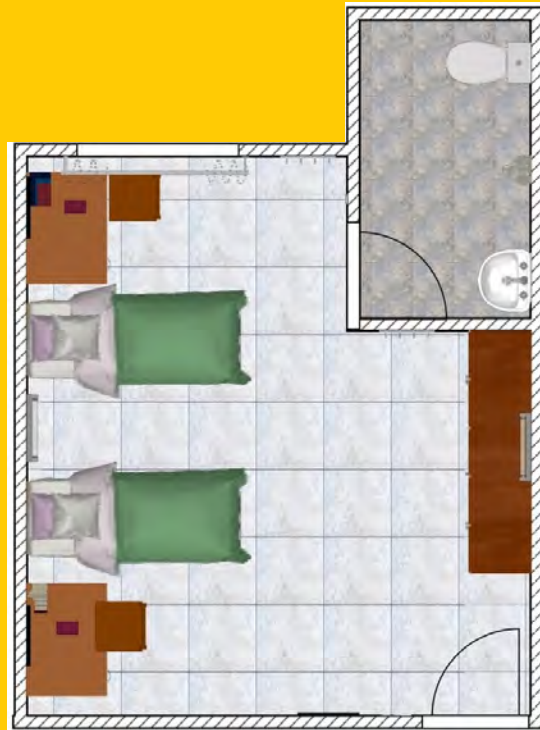

Room Features

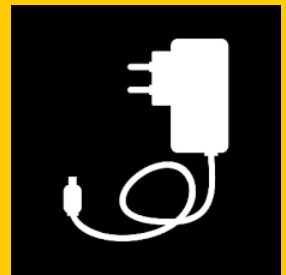

Charging Point

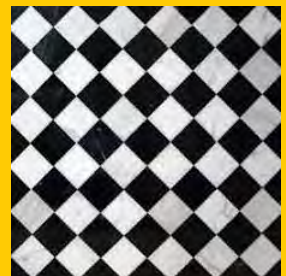

Flooring



Ceiling Fan



Study Table Chair



Hostel Terms and Conditions:

1. All rooms are semi-furnished.
2. Any revisions in fees will be communicated along with admission letter.
3. One-time caution money of Rs. 2000/- (refundable) is to be paid.
4. **The hostel fee must be submitted in a single payment.**
5. **The mess amount is excluded from the given room charges.**
6. Single occupancy of a 2 or 3-seated room will be considered fully occupied, and the occupant **must pay the full room rent.**
7. If a student is vacating the hostel, s/he must give an application **15 days prior.**
8. The hostel is for a 10-month duration, and **leave will not be adjusted in the hostel fee.**
9. Rooms will be reallocated in the new sessions.
10. From the 2nd year onward, hostel room charges must be submitted by 1st August.
11. Every year the room rent and mess charges will be revised.
12. **Any damages to the hostel property will be charged to the students.**
13. Hostlers are expected to sign in and out of the hostel when entering or leaving. It is important for the safety and security of the hostlers.
14. **Hostel residents are expected to attend the institute during institute hours and are not allowed to stay in the hostels except in case of illness.**
15. Hostlers are expected to keep their rooms clean and tidy and maintain the decorum of the hostel.
16. Hostels prohibit the consumption of alcohol, drugs, and smoking on the premises.
17. Keeping or bringing illegal items into the hostel is prohibited. Anyone found guilty will be subject to a heavy fine or may be expelled from the hostel.
18. **Visitors/guests/day scholars are not allowed in the hostel rooms without prior permission from the hostel authorities. A fine of Rs. 500/- will be charged.**
19. Any inquiries or maintenance-related issues in the hostel rooms without prior permission from the hostel authorities. A fine of Rs. 500/- will be charged.
20. Hostel residents must abide by all the rules and regulations of the hostel.
21. **Ragging is strictly prohibited in the hostels and institute campus.**
22. **For any other further information, please contact on mobile no. 09452989460.**



Food Facilities:

1. **Rs. 39000/- advance payment must be made if want to avail food from the mess of the hostel.**

Food Court:

1. **Food Court** is available in the institute campus.
2. The services of the food court can be availed by procuring a pre-paid Food Card with minimum value of Rs. 3900/-.
3. Food court services are available in the food court.
4. Food are available on **a menu rate basis**.
5. Once your card limit is exhausted, **recharge it, to continue your services**.
6. The food court will be open from 8:00 AM in the morning and closed at 9:00 PM at night.
7. If there is any amount left on your card at the end of the session, it will be **refunded** to you.

Hostel Common Facilities

- Safety & Security • Hygienic Mess • Food Court • House Keeping
- Night Library • Ambulance • 24x7 Hot Water Supply • Grievance Redressal Cell



Campus



Security Camera



Ambulance



24x7 Power Backup



24x7 Hot
Water Supply

Library



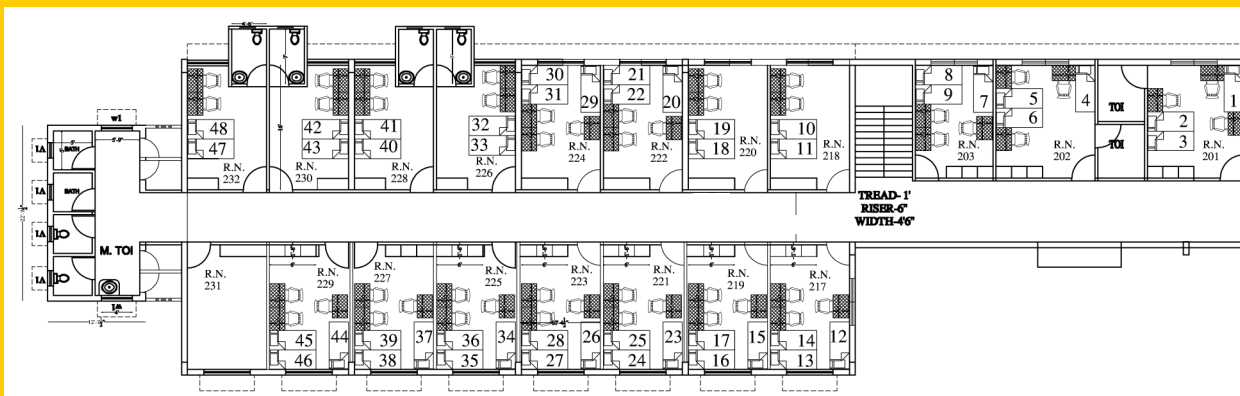

Typical Floor Plans

Block-2 (Boys Hostel):

- Polytechnic
- Lateral Entry (All Courses)
- Degree Courses

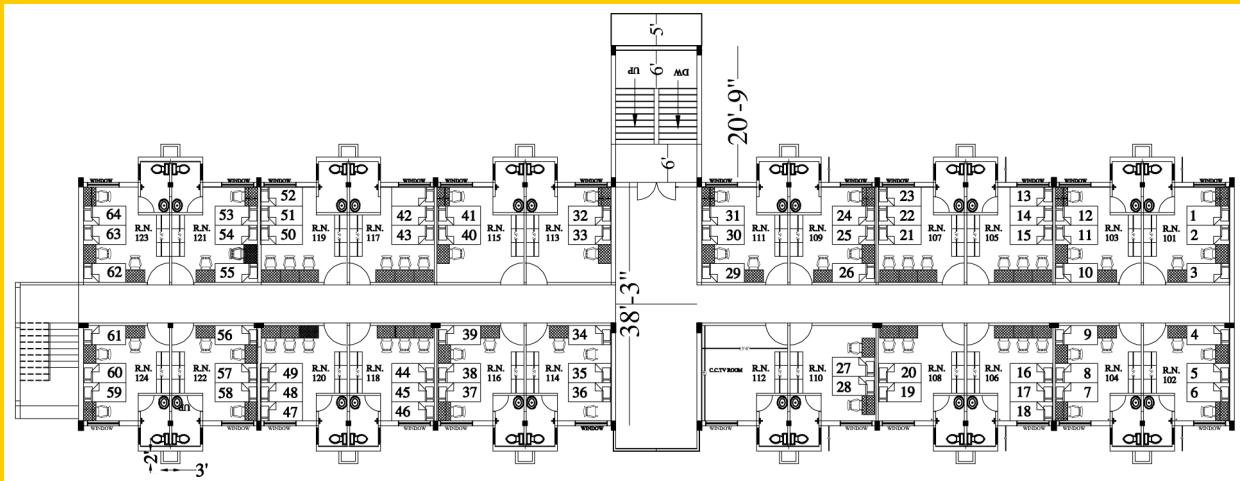

Block-3 (Boys Hostel):

- Engineering
- Pharmacy
- Management

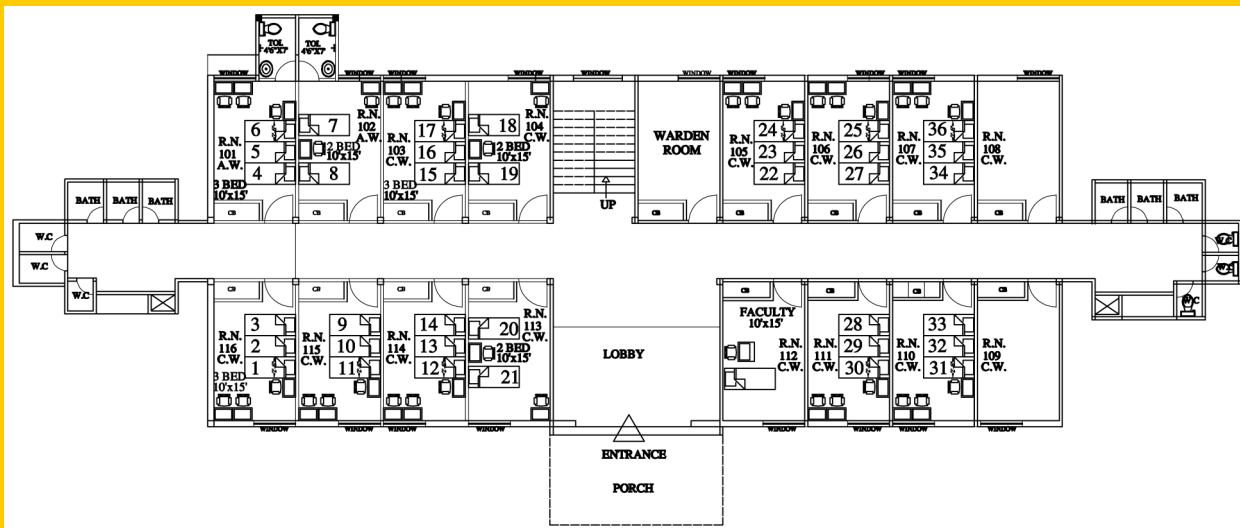

Block-4 (Girls Hostel):

- Engineering
- Pharmacy
- Management
- Degree Courses
- Polytechnic